

18,892 (1)



FILED FOR RECORD
at 1:00 o'clock P M

JUL 09 2024

BECKY LANDRUM
County Clerk, Hunt County, Tex.
By [Signature]

05/28/2024

Pearce Services,
1222 Vine St, Suite 301,
Paso Robles, CA 93446

Boring & HH Placement
Project # 5295349

Greetings,

Frontier communications proposes to bore 9028' and install (16)17"x30" HH, (13)24"x36"HH,(18)11"x11"x16" drop box, 9028' of 1.25" duct along CR-3602,placing and splicing.

Please, see the attached construction package for location and proposed work details.

If you have any questions, please contact me at any time.

Sincerely,
Darrin Albrecht
Manager, FTTH Quality Control
Central Region
Darrin.l.albrecht@ftr.com
281-229-0849

Submitted by:

Rodney Doyal
Permit Specialist
rodney.doyal@pearce-services.com

County Approval Section:

Approved: _____

Denied: _____

Authorized Signature: _____

Date: _____

**FRONTIER COMMUNICATION
CONSTRUCTION SPECIFICATIONS**

- Contact Frontier Engineer DARRIN ALBRECHT at (281) 229-0849 sixty (60) days prior to need of service in order to confirm compliance, order materials, and schedule work forces. NOTE: FRONTIER COMMUNICATIONS INCORPORATED, RESERVES THE RIGHT TO REFUSE ANY CONDUIT PULL BOXES, MANHOLES, OR UTILITY BOXES THAT DEVIATE FROM PLANS AND SPECIFICATIONS.
- All conduit riser bends to have a minimum thirty-six (36) inch radius.
- All horizontal ninety (90) degree bends shall have a minimum radius of 12.5 feet and all vertical ninety (90) degree bends shall have a minimum radius of three feet. No more than two ninety (90) degree horizontal bends shall be placed in any single run unless otherwise specified. Contact the Frontier engineer concerning any required deviations.
- All conduit must be proven using a mandrel no less than a 1/2" smaller than the conduit placed. Wall to wall measurements must be taken with a measured tape and a 3/8" polypropylene pull rope in each duct. An accurate wall to wall measurement of conduit placed must be As-Built on an approved Frontier construction plan. A copy of the As-Built conduit work order must be provided to the Frontier inspector assigned to your project.
- Place weatherproof caps on all terminated conduits.
- Approved plastic conduit (PVC Sch. 40, TYPE-C or HDPE (2") is to be used in underground construction unless otherwise specified.
- Conduit terminated on a pole must be PVC Sch. 80. Location of riser on pole will be called out by engineering on the construction plan.
- Conduit placed in same trench with primary power conduit must be separated by a minimum of twelve (12) inches of well-packed sand or three inches of concrete, and have a minimum of thirty-six (36) inches of cover when placed behind curb face. All street crossings and conduits placed in the driven portion of the roadway must have a minimum of forty-eight (48) inches of cover to top of pipe. CONTACT THE FRONTIER INSPECTOR 48 HOURS BEFORE TRENCHING AND UPON COMPLETION OF YOUR SUBSTRUCTURES TO SCHEDULE THE FINAL INSPECTION.

**PERMITTING AGENCY:
HUNT COUNTY
(CR-3602)**

PICK UP POINT:
PVT RD 3842 LIMITS

PATH FOOTAGE:
BORE = 902'8"

MATERIALS:
(18) NEW 17"x30" HH
(13) NEW 2"x3" HH
(18) NEW 11"x11"x18" DROP BOX
8530' OF (1)-1.25" DUCT
2487' OF (2)-1.25" DUCTS



**Know what's below.
Call before you dig.**

CONSTRUCTION PACKAGE

**FDH - 9052 CO RD 3602
PVT RD-3842 & CR-3602
QUINLAN, TX 75474**

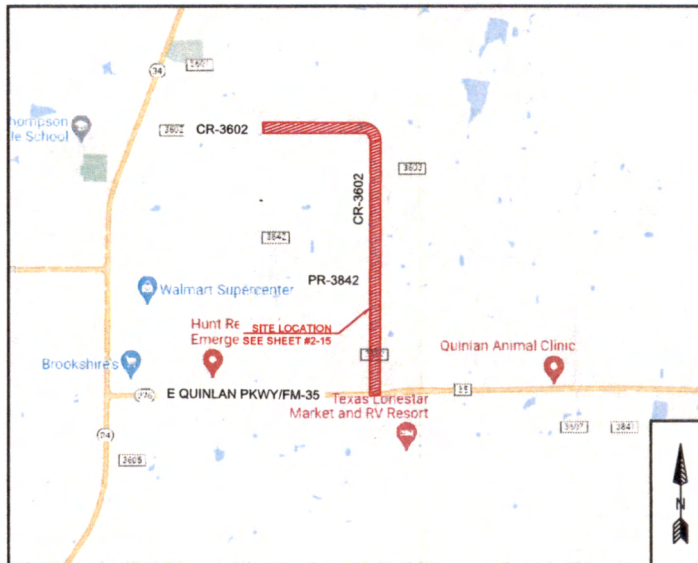

VICINITY MAP
NTS

-HDPE AND PVC FOOTAGES DO NOT INCLUDE SWEEPS
-ACTUAL FOOTAGES OF HDPE AND PVC WILL BE NEEDED TO ORDER MATERIALS. PLEASE INCLUDE MEASURED TAPE IN ALL PVC'S.
-FRONTIER INSPECTOR SHALL BE PRESENT ON SITE WHEN CONTRACTOR NEEDS TO ACCESS ANY EXISTING FRONTIER FACILITY.

ABBREVIATIONS

BLDG	BUILDING	PED	PEDESTAL (UTILITY)
CL	CENTER LINE	PVC	POLYVINYL CHLORIDE
CONC	CONCRETE	P/L	PROPERTY LINE
CSW	CONCRETE SIDEWALK	RR	RAILROAD
DWY	DRIVEWAY	R/W	RIGHT OF WAY
EOP	EDGE OF CURB	SL	STREET LIGHT
EOP	EDGE OF PAVEMENT	W-BLDG	WALL TO BUILDING
ETW	ETW LINE	W-P	WALL TO POLE
HH	HANDHOLE	W-W	WALL TO WALL
MH	MANHOLE	P.U.E.	PUBLIC UTILITY EASEMENT
NTS	NOT TO SCALE	P.S.E.	PUBLIC SERVICE EASEMENT
		C/G	CURB & GUTTER

LEGEND

	New Trench
	New Box
	Existing Gas
	Existing Water
	Existing Telephone
	Existing Sewer
	Existing Storm Drain
	Existing Electric
	Existing Manhole
	Existing Handhole (2'x3' or 17'x30')
	SIGNAL
	N-COMM
	POWER PEDESTAL
	TELE PEDESTAL
	3' x 5' FULL BOX
	POLE



JOB ID	5295340	DATE	12/06/2022
TITLE	FDH - 9052 CO RD 3602		
STREET ADDRESS	9052 CO RD 3602		
CITY/STATE	QUINLAN, TX 75474 (HUNT COUNTY)		
FTR ENGINEER	DARRIN ALBRECHT (281) 229-0849		
FTR INSPECTOR	JAMES WEST (872) 578-3224		
DRAWN BY	CHC CONSULTING		
EST. #		SHEET #	1 OF 16

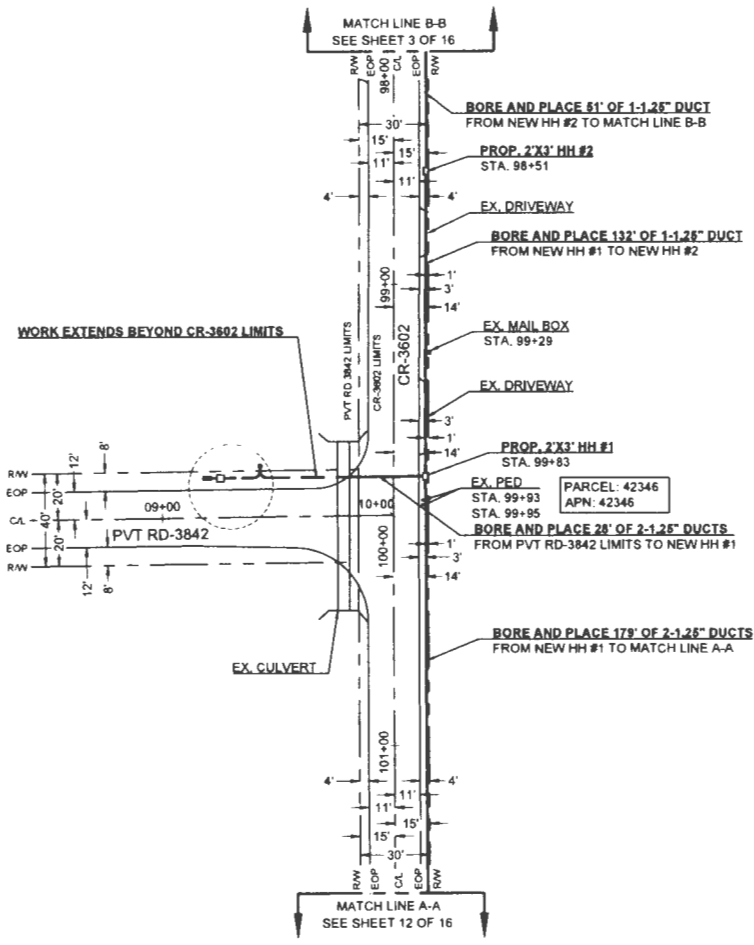

CURVE	RADIUS	LENGTH	DELTA
C1	3'	5'	90°



Know what's below.
Call before you dig.

Frontier COMMUNICATIONS

JOB ID: 5295349 DATE: 12/06/2022

TITLE: FDM - 9052 CO RD 3802

STREET ADDRESS: 9052 CO RD 3802

CITY/STATE: GUNLAK, TX 75474 (BLUNT COUNTY)

FTR ENGINEER: DARRIN ALBRECHT (281) 229-0649

FTR INSPECTOR: JAMES WEST (972) 578-3224

DRAWN BY: CHC CONSULTING

EST. #

SHEET #

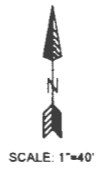

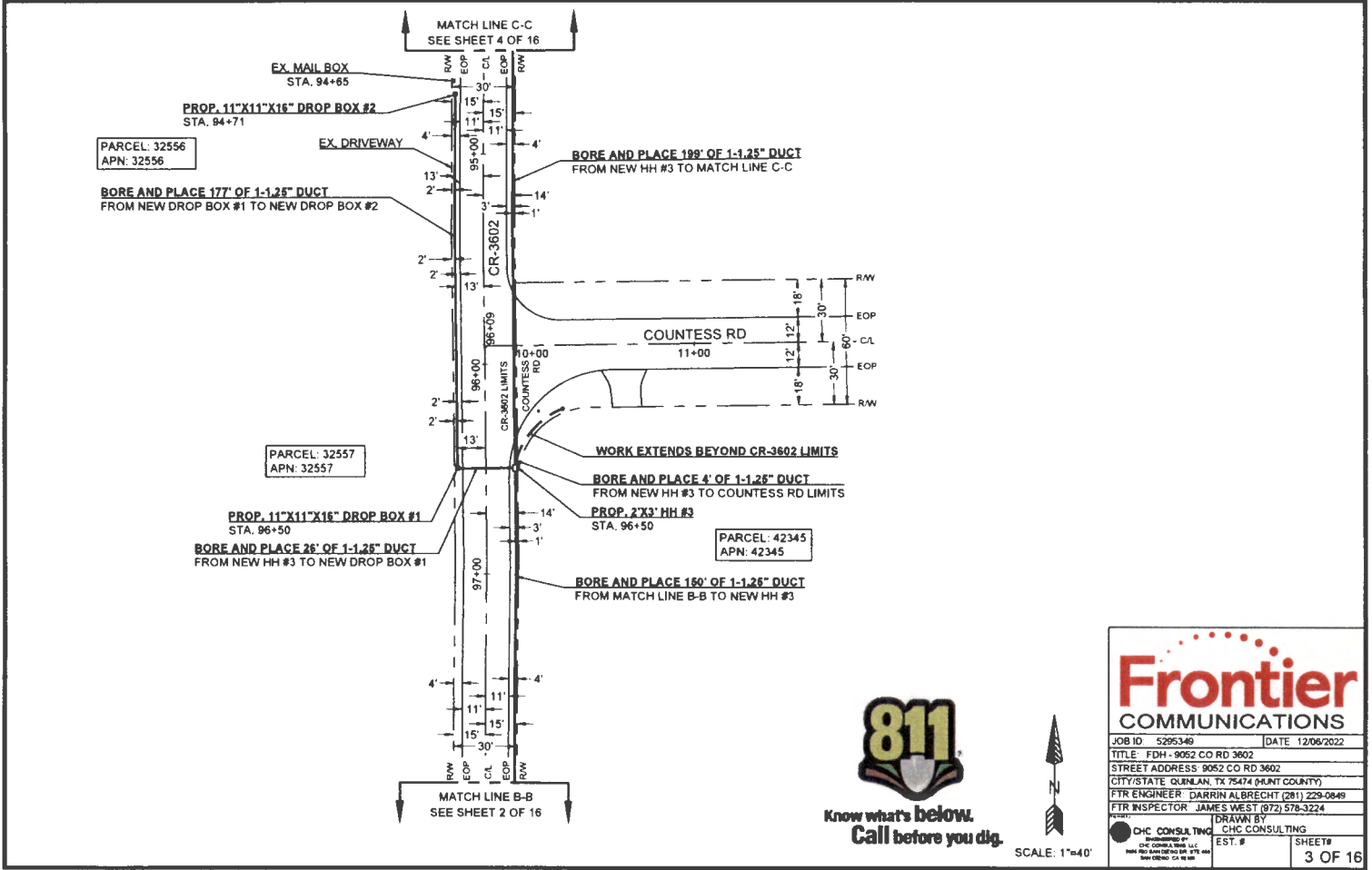

Know what's below.
Call before you dig.



SCALE: 1"=40'

Frontier COMMUNICATIONS	
JOB ID: 5295346	DATE: 12/06/2022
TITLE: FDH - 9052 CO RD 3602	
STREET ADDRESS: 9052 CO RD 3602	
CITY/STATE: QUINLAN, TX 75474 (MONT COUNTY)	
FTR ENGINEER: DARRIN ALBRECHT (281) 229-0849	
FTR INSPECTOR: JAMES WEST (872) 578-3224	
CHC CONSULTING <small>CONSULTING BY CHC CONSULTING LLC 4000 RIVINGTON DRIVE SUITE 100 DALLAS TEXAS 75246</small>	DRAWN BY: CHC CONSULTING EST. #: _____ SHEET #: 3 OF 16

MATCH LINE D-D
SEE SHEET 5 OF 16

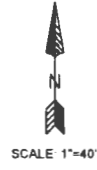
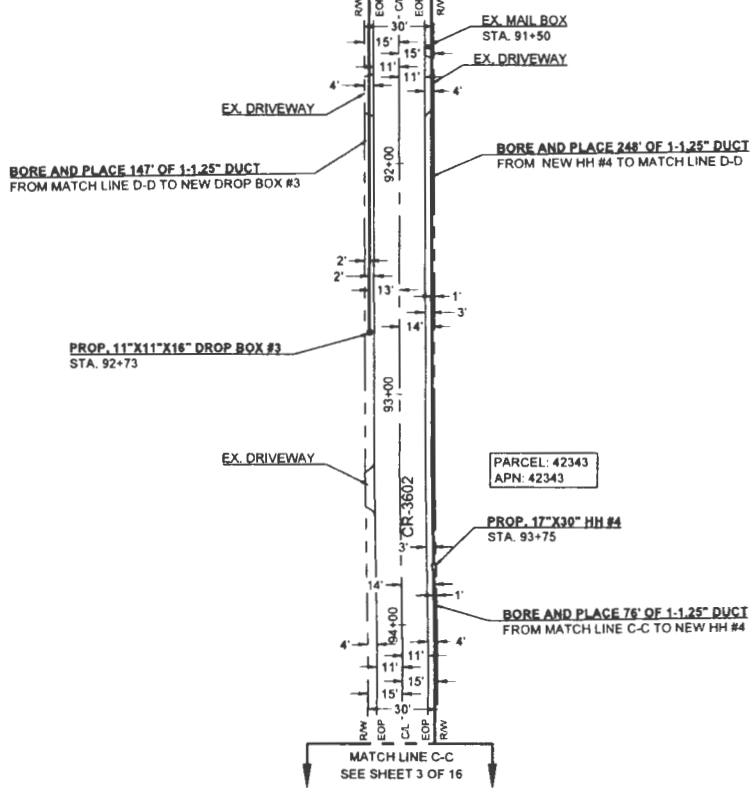

Know what's below.
Call before you dig.

Frontier COMMUNICATIONS

JOB ID: S295349	DATE: 12/06/2022
TITLE: FDM - 9052 CO RD 3602	
STREET ADDRESS: 9052 CO RD 3602	
CITY/STATE: QUINLAN, TX 75474 (HUNT COUNTY)	
FTR ENGINEER: DARRIN ALBRECHT (281) 229-0849	
FTR INSPECTOR: JAMES WEST (972) 578-3224	
CHC CONSULTING <small>MEMBER OF THE CHC GROUP</small> <small>10000 W. 10TH STREET, SUITE 1000, DENVER, CO 80202</small>	DRAWN BY: CHC CONSULTING EST. # SHEETS 4 OF 16

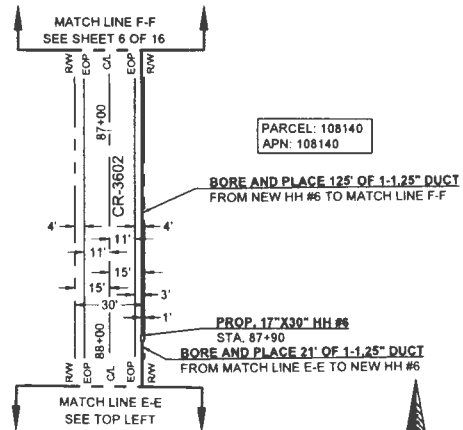
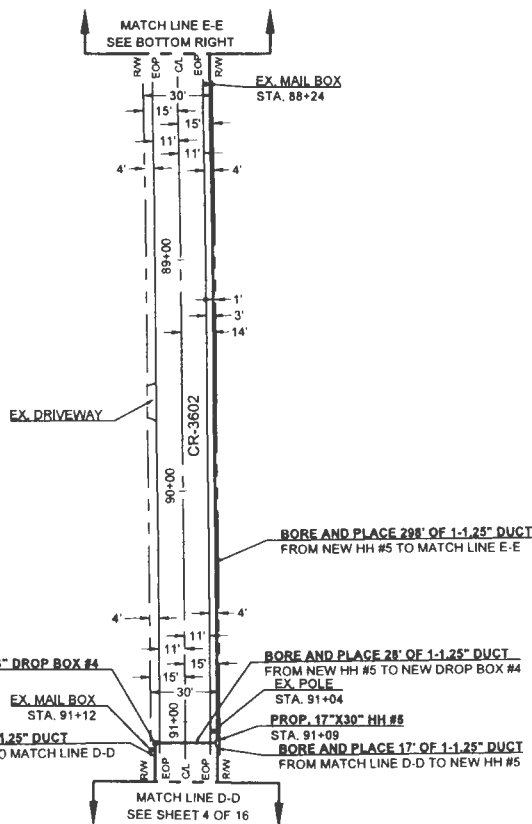

PARCEL: 108140
APN: 108140



Know what's below.
Call before you dig.

SCALE: 1"=40'

Frontier COMMUNICATIONS

JOB ID	5295349	DATE	12/06/2022
TITLE	FDH - 9052 CO RD 3602		
STREET ADDRESS	9052 CO RD 3602		
CITY/STATE	DUNLAP, TX 75874 (HART COUNTY)		
FTR ENGINEER	DARRIN ALBRECHT (281) 229-0849		
FTR INSPECTOR	JAMES WEST (872) 578-3224		
DRAWN BY	CHC CONSULTING		
EST. #			
SHEET #	5 OF 16		

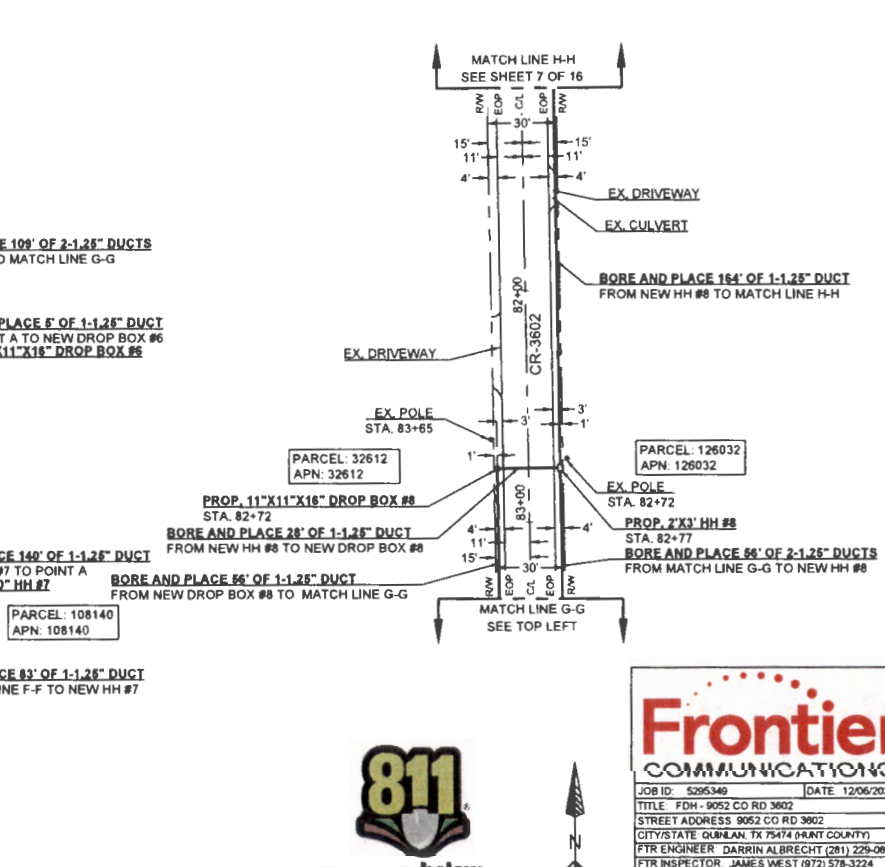
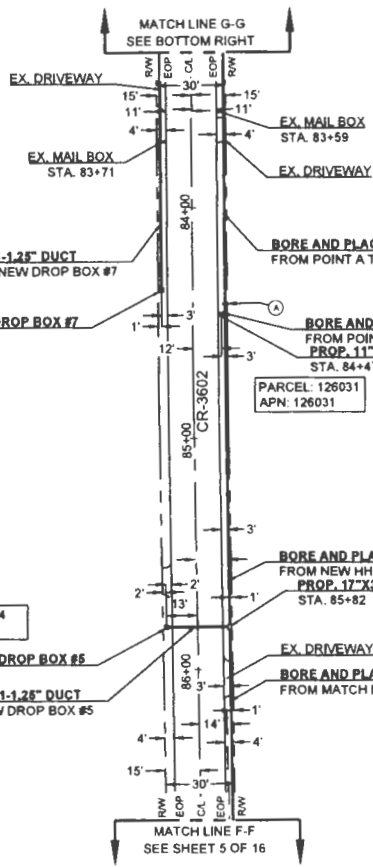

Know what's below.
Call before you dig.



SCALE: 1"=40'

Frontier COMMUNICATIONS

JOB ID: 5295349 [DATE: 12/06/2022]
 TITLE: FDH - 9052 CO RD 3602
 STREET ADDRESS: 9052 CO RD 3602
 CITY/STATE: GUNLAN, TX 75474 (HUNT COUNTY)
 FTR ENGINEER: DARRIN ALBRECHT (281) 229-0849
 FTR INSPECTOR: JAMES WEST (872) 578-3224

CNC CONSULTING
 CNC CONSULTING, L.L.C.
 10000 SANDHURST DRIVE, SUITE 400
 SAN DIEGO, CA 92128

DRAWN BY: CNC CONSULTING
 EST. #: [blank]
 SHEET#: 6 OF 16



Know what's below.
Call before you dig.

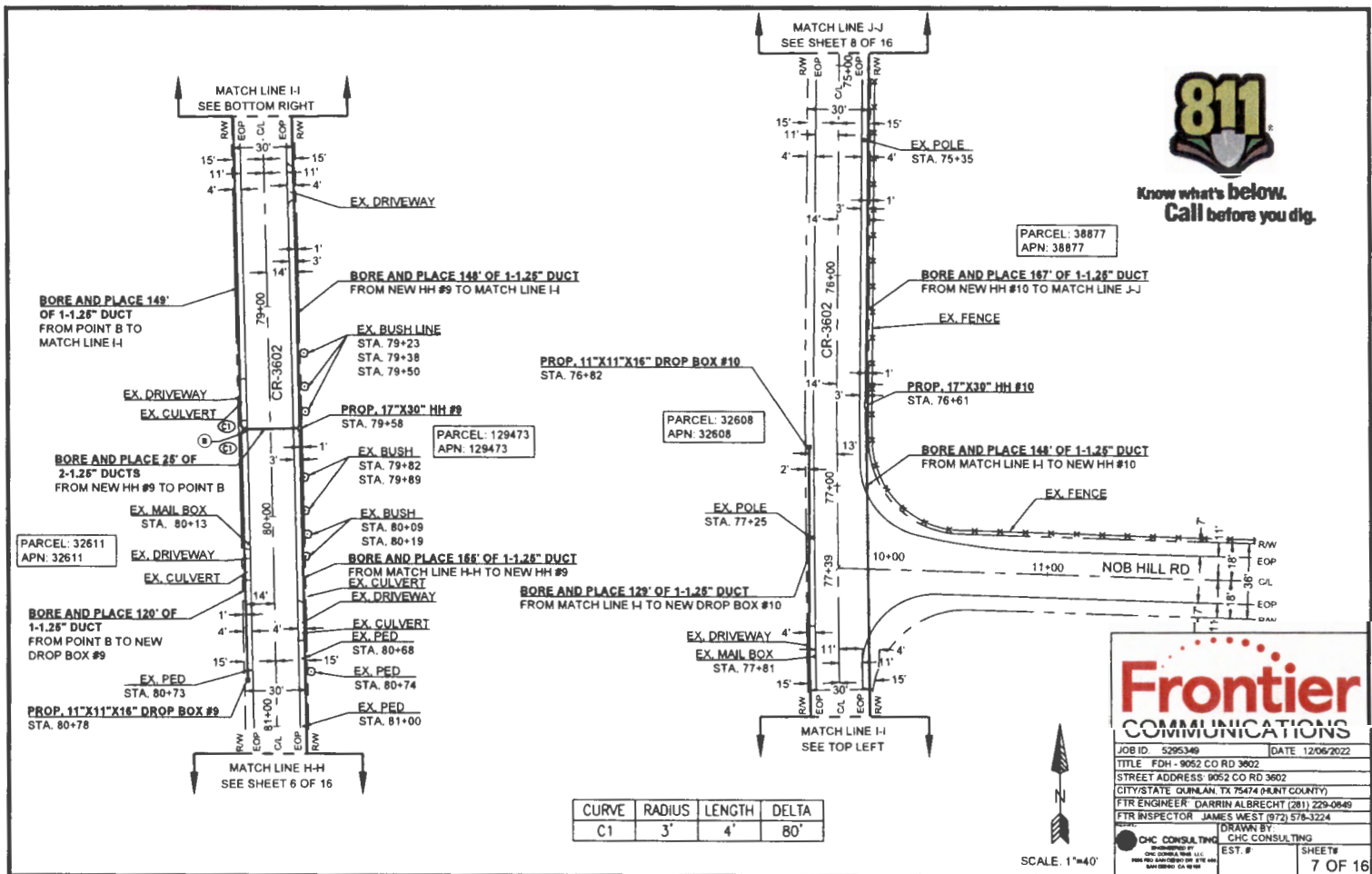

CURVE	RADIUS	LENGTH	DELTA
C1	3'	4'	80'

SCALE: 1"=40'

Frontier COMMUNICATIONS

JOB ID: 5295349 [DATE: 12/06/2022]

TITLE: FDH - 9052 CO RD 3602

STREET ADDRESS: 9052 CO RD 3602

CITY/STATE: DUNLAP, TX 75474 (BLUNT COUNTY)

FTR ENGINEER: DARRIN ALBRECHT (281) 229-0949

FTR INSPECTOR: JAMES WEST (972) 576-3224

CHC CONSULTING
CHC CONSULTING
EST. # SHEETS
7 OF 16



Know what's below.
Call before you dig.

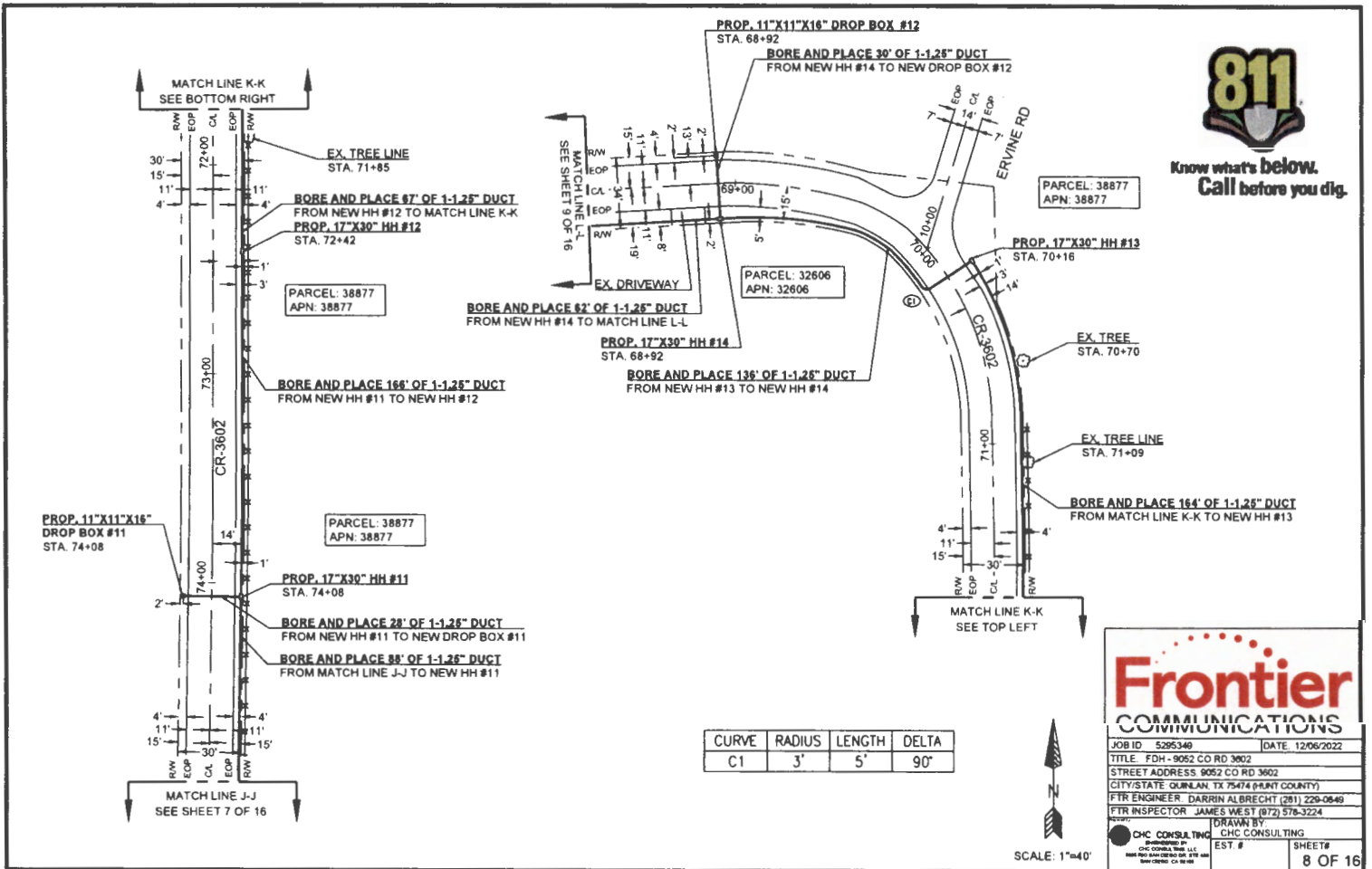

CURVE	RADIUS	LENGTH	DELTA
C1	3'	5'	90°



SCALE: 1"=40'

Frontier COMMUNICATIONS

JOB ID: 5295349 DATE: 12/06/2022

TITLE: FDH - 9052 CO RD 3602

STREET ADDRESS: 9052 CO RD 3602

CITY/STATE: GURULAN, TX 75474 (PLUM COUNTY)

FTR ENGINEER: DARRIN ALBRECHT (281) 229-0649

FTR INSPECTOR: JAMES WEST (872) 576-3224

DRAWN BY: CHC CONSULTING

EST. #

SHEET # 8 OF 16

CURVE	RADIUS	LENGTH	DELTA
C1	3'	5'	90°

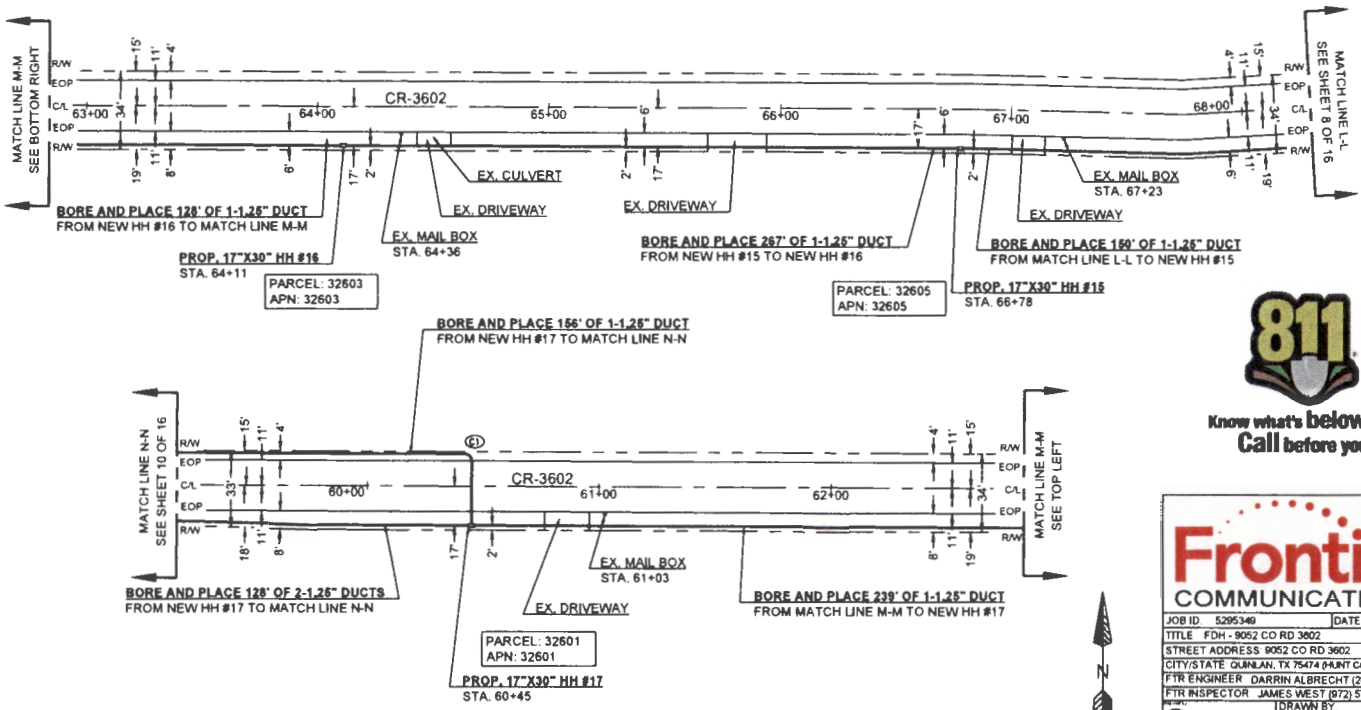

Know what's below.
Call before you dig.

Frontier COMMUNICATIONS

JOB ID: 5295349	DATE: 12/06/2022
TITLE: FDH - 9052 CO RD 3602	
STREET ADDRESS: 9052 CO RD 3602	
CITY/STATE: QUINLAN, TX 75474 (HUNT COUNTY)	
FTR ENGINEER: DARRIN ALBRECHT (281) 229-0849	
FTR INSPECTOR: JAMES WEST (972) 578-3224	
CHC CONSULTING <small>CONSULTING BY CHC CONSULTING, L.L.C. 1000 WEST ALBERT ROAD SUITE 1000 WAXAHACH, TX 75165</small>	DRAWN BY: CHC CONSULTING EST. # SHEET #
	9 OF 16

SCALE: 1"=40'

CURVE	RADIUS	LENGTH	DELTA
C1	3'	3'	58'
C2	3'	5'	90'

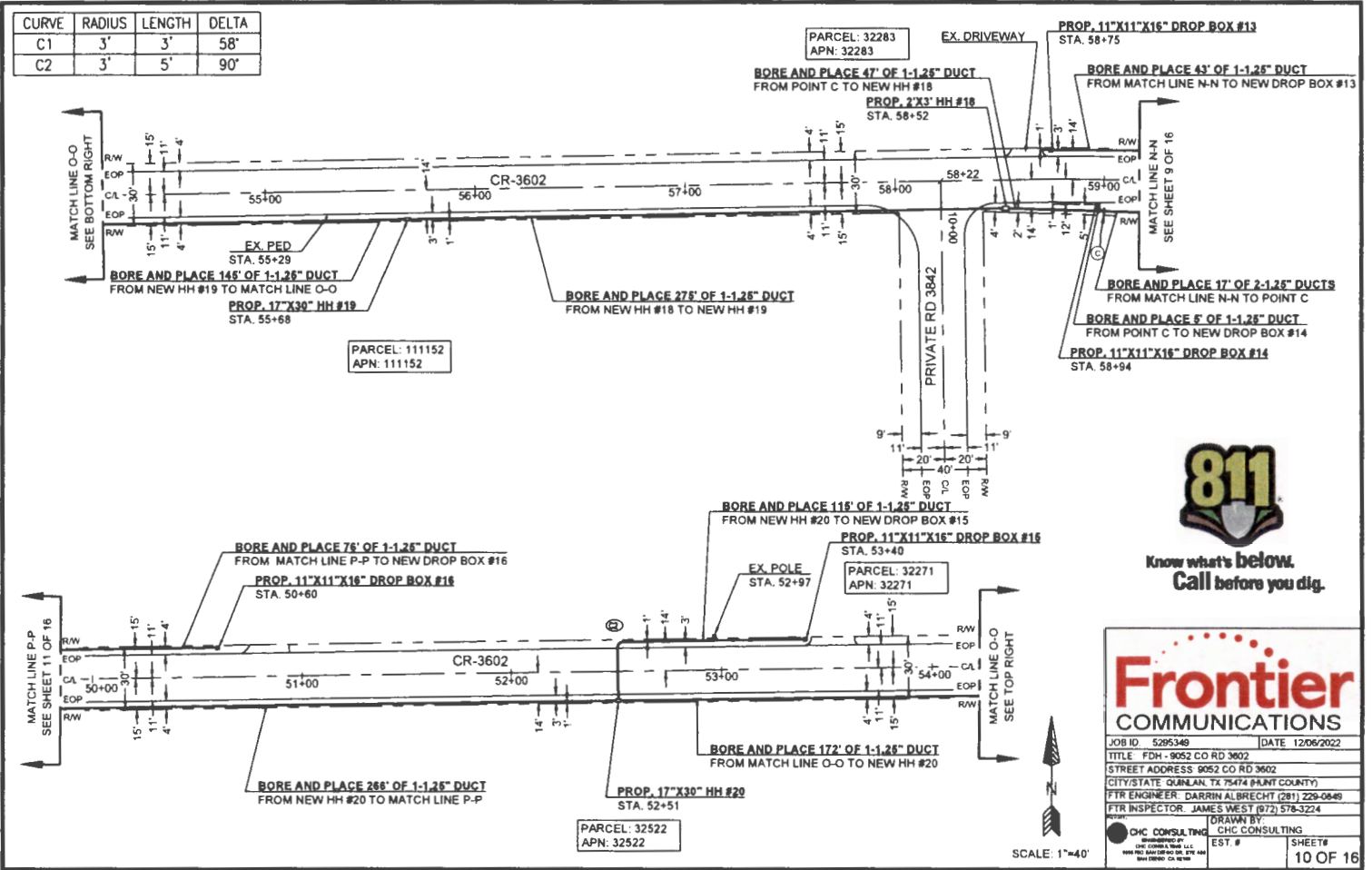

Know what's below.
Call before you dig.

Frontier COMMUNICATIONS

JOB ID: 5295348	DATE: 12/06/2022
TITLE: FDI - 9052 CO RD 3602	
STREET ADDRESS: 9052 CO RD 3602	
CITY/STATE: QUINLAN, TX 75474 (HUNT COUNTY)	
FTR ENGINEER: DARRIN ALBRECHT (281) 229-0849	
FTR INSPECTOR: JAMES WEST (972) 578-3224	
DRAWN BY: CHC CONSULTING	EST. #
CHC CONSULTING	SHEET #
10 OF 16	

CURVE	RADIUS	LENGTH	DELTA
C1	3'	4'	80'

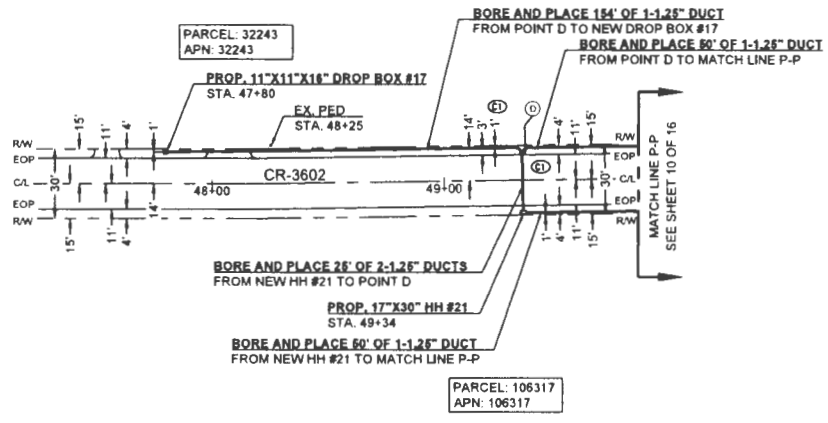

Know what's below.
Call before you dig.

Frontier
COMMUNICATIONS

JOB ID	5295349	DATE	12/06/2022
TITLE	FDH - 9052 CO RD 3602		
STREET ADDRESS	9052 CO RD 3602		
CITY/STATE	QUINLAN, TX 75474 (HUNT COUNTY)		
FTR ENGINEER	DARRIN ALBRECHT (281) 220-0849		
FTR INSPECTOR	JAMES WEST (972) 578-3224		
DRAWN BY	CHC CONSULTING		
EST. #	CHC CONSULTING	SHEET #	11 OF 16

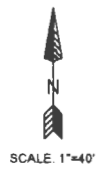

CURVE	RADIUS	LENGTH	DELTA
C1	3'	5'	90°

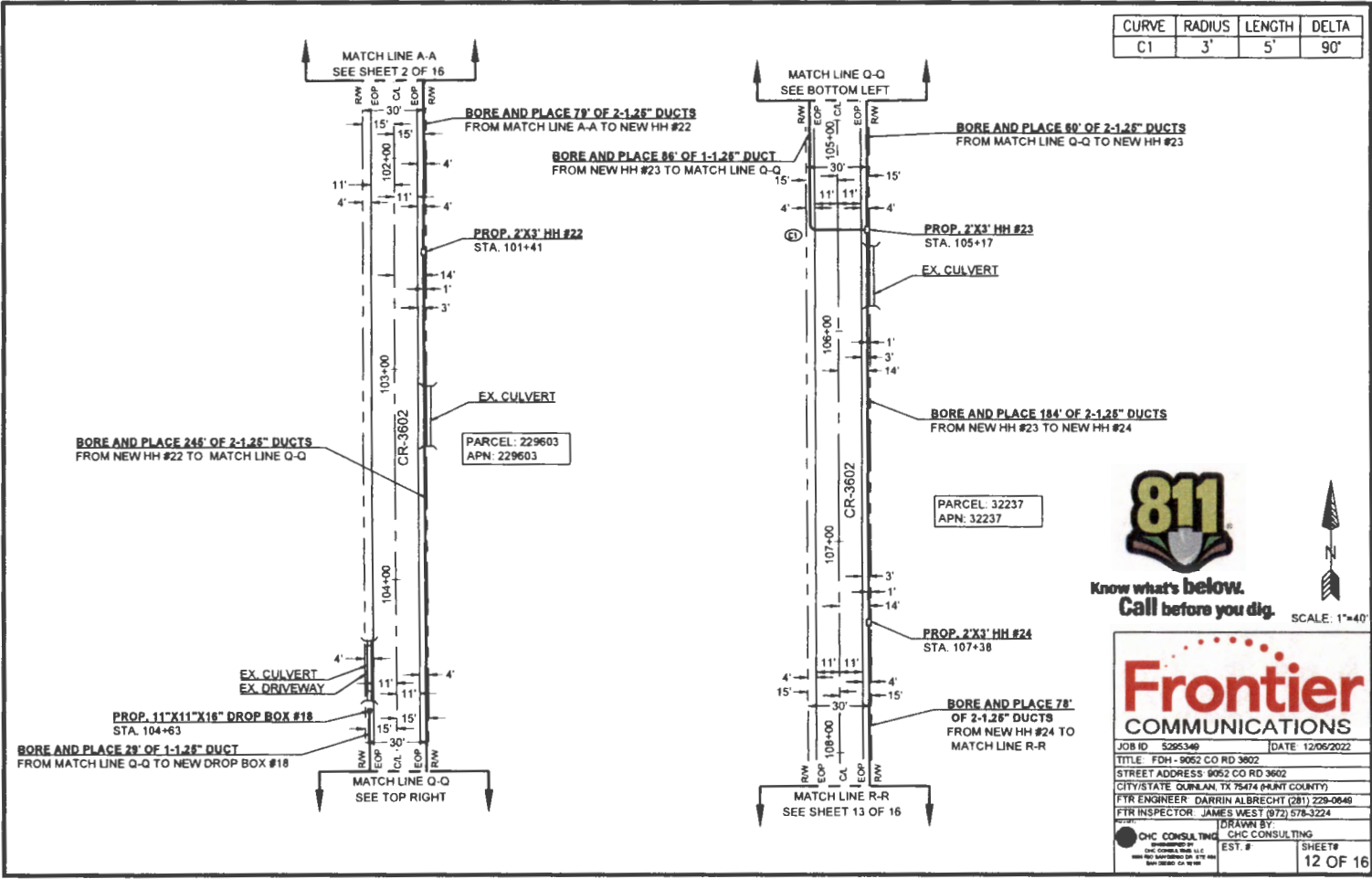

Know what's below.
Call before you dig.



Frontier COMMUNICATIONS

JOB ID: 5295346 DATE: 12/05/2022

TITLE: FDH - 9052 CO RD 3602

STREET ADDRESS: 9052 CO RD 3602

CITY/STATE: QUINLAN, TX 75474 (HUNT COUNTY)

FTR ENGINEER: DARRIN ALBRECHT (281) 229-0649

FTR INSPECTOR: JAMES WEST (972) 578-3224

CHC CONSULTING
CHC CONSULTING, INC.
 1000 WEST 10TH STREET, SUITE 100
 FORT WORTH, TEXAS 76102

DRAWN BY: CHC CONSULTING

EST. # SHEET #

12 OF 16

MATCH LINE R-R
SEE SHEET 12 OF 16

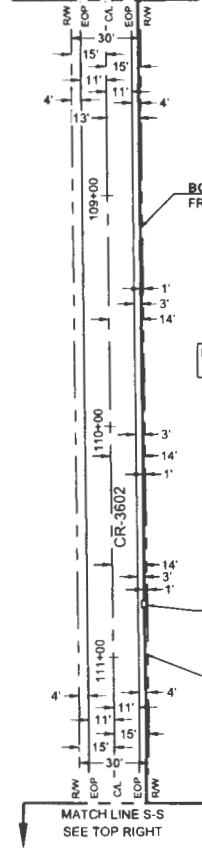

BORE AND PLACE 280' OF 2-1.25" DUCTS
FROM MATCH LINE R-R TO NEW HH #25

PARCEL: 229605
APN: 229605

PROP. 2'X3' HH #25
STA. 110+28

BORE AND PLACE 85' OF 2-1.25" DUCTS
FROM NEW HH #25 TO MATCH LINE S-S

MATCH LINE S-S
SEE TOP RIGHT

MATCH LINE S-S
SEE BOTTOM LEFT

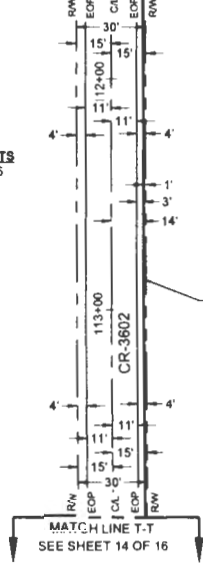

BORE AND PLACE 227' OF 2-1.25" DUCTS
FROM MATCH LINE S-S TO MATCH LINE T-T

PARCEL: 229606
APN: 229606

MATCH LINE T-T
SEE SHEET 14 OF 16



Know what's below.
Call before you dig.



SCALE: 1"=40'

Frontier
COMMUNICATIONS
COMMUNICATIONS

JOB ID: 5295340 DATE: 12/06/2022
TITLE: FDH - 9052 CO RD 3802
STREET ADDRESS: 9052 CO RD 3802
CITY/STATE: DUBLIN TX 75474 (PLUM COUNTY)
FTR ENGINEER: DARRIN ALBRECHT (261) 229-0649
FTR INSPECTOR: JAMES WEST (972) 576-3224

<p>CHC CONSULTING EST. #</p>	<p>DRAWN BY: CHC CONSULTING</p>	<p>SHEET # 13 OF 16</p>
----------------------------------	-------------------------------------	-----------------------------

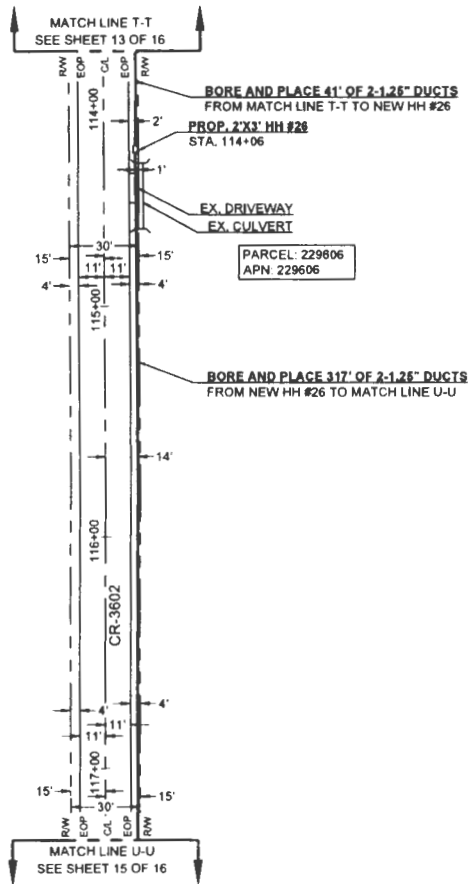

PARCEL: 229806
APN: 229606



Know what's below.
Call before you dig.

Frontier COMMUNICATIONS

JOB ID: 5295346	DATE: 12/06/2022
TITLE: FDH - 9052 CO RD 3602	
STREET ADDRESS: 9052 CO RD 3602	
CITY/STATE: QUINLAN, TX 75474 (HUNT COUNTY)	
FTR ENGINEER: DARRIN ALBRECHT (281) 229-0849	
FTR INSPECTOR: JAMES WEST (872) 578-3224	
CHC CONSULTING <small>CONSULTING BY FRONTIER COMMUNICATIONS, L.L.C. 9052 CO RD 3602 DR 378 484 QUINLAN, TX 75474</small>	DRAWN BY: CHC CONSULTING EST. # SHEET #
14 OF 16	

MATCH LINE U-U
SEE SHEET 14 OF 16

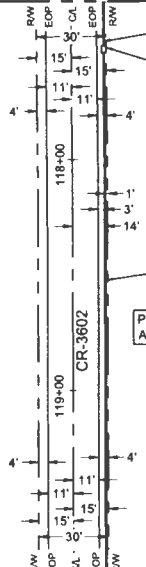

PARCEL: 229604
APN: 229604

MATCH LINE V-V
SEE BOTTOM LEFT

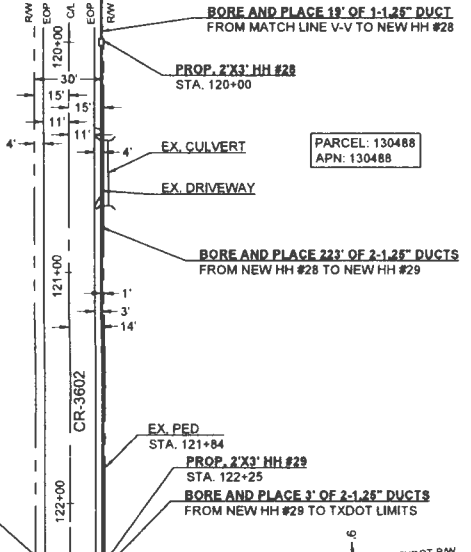

PARCEL: 130488
APN: 130488

WORK EXTENDS BEYOND TXDOT ROW

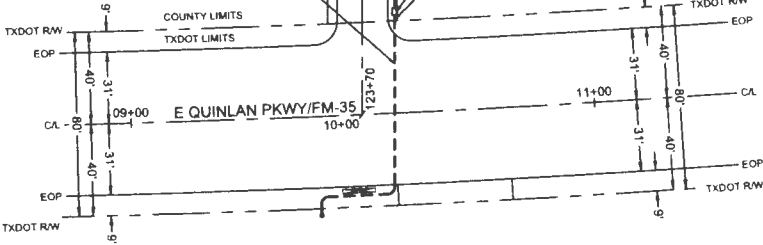

Know what's below.
Call before you dig.



SCALE: 1"=40'

Frontier
COMMUNICATIONS

JOB ID: 5295349	DATE: 12/06/2022
TITLE: FDH - 9052 CO RD 3602	
STREET ADDRESS: 9052 CO RD 3602	
CITY/STATE: QUINLAN, TX 75474 (HUNT COUNTY)	
FTR ENGINEER: DARRIN ALBRECHT (281) 229-0849	
FTR INSPECTOR: JAMES WEST (972) 578-3224	
CNC CONSULTING <small>INCORPORATED IN TEXAS 1906 WEAVER ROAD, SUITE 100 DALLAS, TEXAS 75247</small>	DRAWN BY: CNC CONSULTING EST. #: SHEET # 15 OF 16

MINIMUM STANDARDS FOR DIRECTIONAL BORING

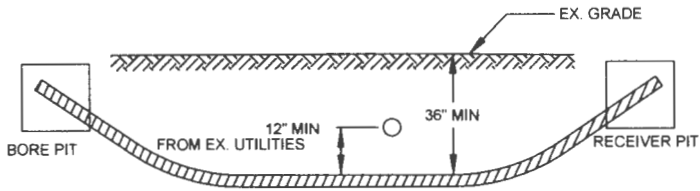

- PLACE END MARKER WITH UTILITY OWNER'S NAME DESCRIBING CONDUIT
- BORE PIT TO BE BACKFILLED AND COMPACTED IN 12" LIFTS WITH MATERIAL REMOVED
- FLOW OF DITCH MUST BE MAINTAINED AT ALL TIMES
- PROTECT ROOTS AT ALL TREE LOCATIONS. SHIFT BORE TRENCH IF NECESSARY

TYPICAL BORE DETAIL

SCALE
N.T.S.

1

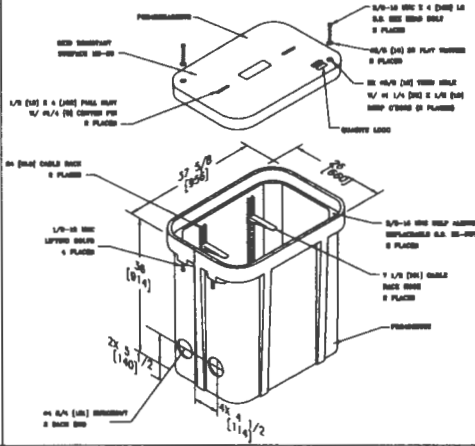

2' X 3' HAND HOLE

SCALE
N.T.S.

2

Frontier
COMMUNICATIONS

JOB ID: 5295348	DATE: 12/06/2022
TITLE: FDH - 9052 CO RD 3802	
STREET ADDRESS: 9052 CO RD 3802	
CITY/STATE: QUINLAN, TX 75474 (HUNT COUNTY)	
FTR ENGINEER: DARRIN ALBRECHT (281) 228-0849	
FTR INSPECTOR: JAMES WEST (972) 578-3224	
EST.:	DRAWN BY:
CHC CONSULTING CONSULTING BY CHC CONSULTING, LLC 10000 W. HAYDEN RD. SUITE 100 DALLAS, TEXAS 75243	CHC CONSULTING
EST. #	SHEET #
	16 OF 16

18,892 (2)



FILED FOR RECORD
at 1:00 o'clock P M

JUL 09 2024

BECKY LANDRUM
County Clerk, Hunt County, Tex.
By [Signature]

05/28/2024

Pearce Services,
1222 Vine St, Suite 301,
Paso Robles, CA 93446

Boring & HH Placement
Project # 5295349

Greetings,

Frontier communications proposes to bore 864 install (2)17"x30" HH, (2)11"x11"x16" drop box, 864 of (1)-1.25" duct along Beverly Dr,placing and splicing.

Please, see the attached construction package for location and proposed work details.

If you have any questions, please contact me at any time.

Sincerely,
Darrin Albrecht
Manager, FTTH Quality Control
Central Region
Darrin.l.albrecht@ftr.com
281-229-0849

Submitted by:
Rodney Doyal
Permit Specialist
rodney.doyal@pearce-services.com

County Approval Section:

Approved: _____

Denied: _____

Authorized Signature: _____

Date: _____

**FRONTIER COMMUNICATION
CONSTRUCTION SPECIFICATIONS**

- Contact Frontier Engineer DARRIN ALBRECHT at (281) 229-0849 sixty (60) days prior to need of service in order to confirm compliance, order materials, and schedule work zones. NOTE: FRONTIER COMMUNICATIONS, INCORPORATED, RESERVES THE RIGHT TO REFUSE ANY CONDUIT, PULL BOXES, MANHOLES, OR UTILITY BOXES THAT DEVIATE FROM PLANS AND SPECIFICATIONS.
- All conduit riser bends to have a minimum thirty-six (36) inch radius.
- All horizontal ninety (90) degree bends shall have a minimum radius of 12.5 feet and all vertical ninety (90) degree bends shall have a minimum radius of three feet. No more than two ninety (90) degree horizontal bends shall be placed in any single run unless otherwise specified. Contact the Frontier engineer concerning any required deviations.
- All conduit must be proven using a mandrel no less than a 1/2" smaller than the conduit placed. Wall to wall measurements must be taken with a measured tape and a 3/8" polypropylene pull rope in each duct. An accurate wall to wall measurement of conduit placed must be As-built on an approved Frontier construction plan. A copy of the As-built conduit work order must be provided to the Frontier Inspector assigned to your project.
- Place weatherproof caps on all terminated conduits.
- Approved plastic conduit (PVC Sch. 40, TYPE-C or HDPE (2") is to be used in underground construction unless otherwise specified.
- Conduit terminated on a pole must be PVC Sch. 80. Location of riser on pole will be called out by engineering on the construction plan.
- Conduit placed in same trench with primary power conduit must be separated by a minimum of twelve (12) inches of well-packed sand or three inches of concrete, and have a minimum of thirty-six (36) inches of cover when placed behind curb face. All street crossings and conduits placed in the driven portion of the roadway must have a minimum of forty-eight (48) inches of cover to top of pipe. CONTACT THE FRONTIER INSPECTOR 48 HOURS BEFORE TRENCHING AND UPON COMPLETION OF YOUR SUBSTRUCTURES TO SCHEDULE THE FINAL INSPECTION.

**PERMITTING AGENCY:
HUNT COUNTY
(BEVERLY DR)**

PICK UP POINT: TXDOT LIMITS
PATH FOOTAGE: BORE = 864
MATERIALS:
(2) NEW 17'X30" HH
(2) NEW 11'X11'X18" DROP BOX
864' OF (1)-1.25" DUCT



**Know what's below.
Call before you dig.**

CONSTRUCTION PACKAGE

**FDH - 9052 CO RD 3602
BEVERLY DR & FM-751
QUINLAN, TX 75474**



VICINITY MAP
NTS

ABBREVIATIONS			
BLDG	BUILDING	PED	PEDESTAL (UTILITY)
CL	CENTER LINE	PVC	POLYVINYL CHLORIDE
CONC	CONCRETE	PL	PROPERTY LINE
CSW	CONCRETE SIDEWALK	RR	RAILROAD
DWY	DRIVEWAY	RW	RIGHT OF WAY
EOC	EDGE OF CURB	SL	STREET LIGHT
EOP	EDGE OF PAVEMENT	W-BLDO	WALL TO BUILDING
ETW	ETW LINE	W-P	WALL TO POLE
HH	HANDHOLE	W-W	WALL TO WALL
MH	MANHOLE	P.U.E	PUBLIC UTILITY EASEMENT
NTS	NOT TO SCALE	P.S.E.	PUBLIC SERVICE EASEMENT
		CG	CURB & GUTTER

LEGEND	
	Riser Trench
	Ditch Bore
	Existing Gas
	Existing Water
	Existing Telephone
	Existing Sewer
	Existing Storm Drain
	Existing Electric
	Existing Manholes
	Labeling Handouts (2'x3' or 17'x30')
	OB/LM
	POWER PEDESTAL
	TELECO PEDESTAL
	3' X 5' PULL BOX
	POLE

JOB ID: 5295340	DATE: 12/06/2022
TITLE: FDH - 9052 CO RD 3602	
STREET ADDRESS: 9052 CO RD 3602	
CITY/STATE: QUINLAN, TX 75474 (HUNT COUNTY)	
FTR ENGINEER: DARRIN ALBRECHT (281) 229-0849	
FTR INSPECTOR: JAMES WEST (972) 578-3224	
	DRAWN BY: CHC CONSULTING
EST. #	SHEET #
	1 OF 4

-HDPE AND PVC FOOTAGES DO NOT INCLUDE SWEEPS
-ACTUAL FOOTAGES OF HDPE AND PVC WILL BE NEEDED TO ORDER MATERIALS. PLEASE INCLUDE MEASURED TAPE IN ALL PVCs
-FRONTIER INSPECTOR SHALL BE PRESENT ON SITE WHEN CONTRACTOR NEEDS TO ACCESS ANY EXISTING FRONTIER FACILITY.

CURVE	RADIUS	LENGTH	DELTA
C1	3'	5'	90°

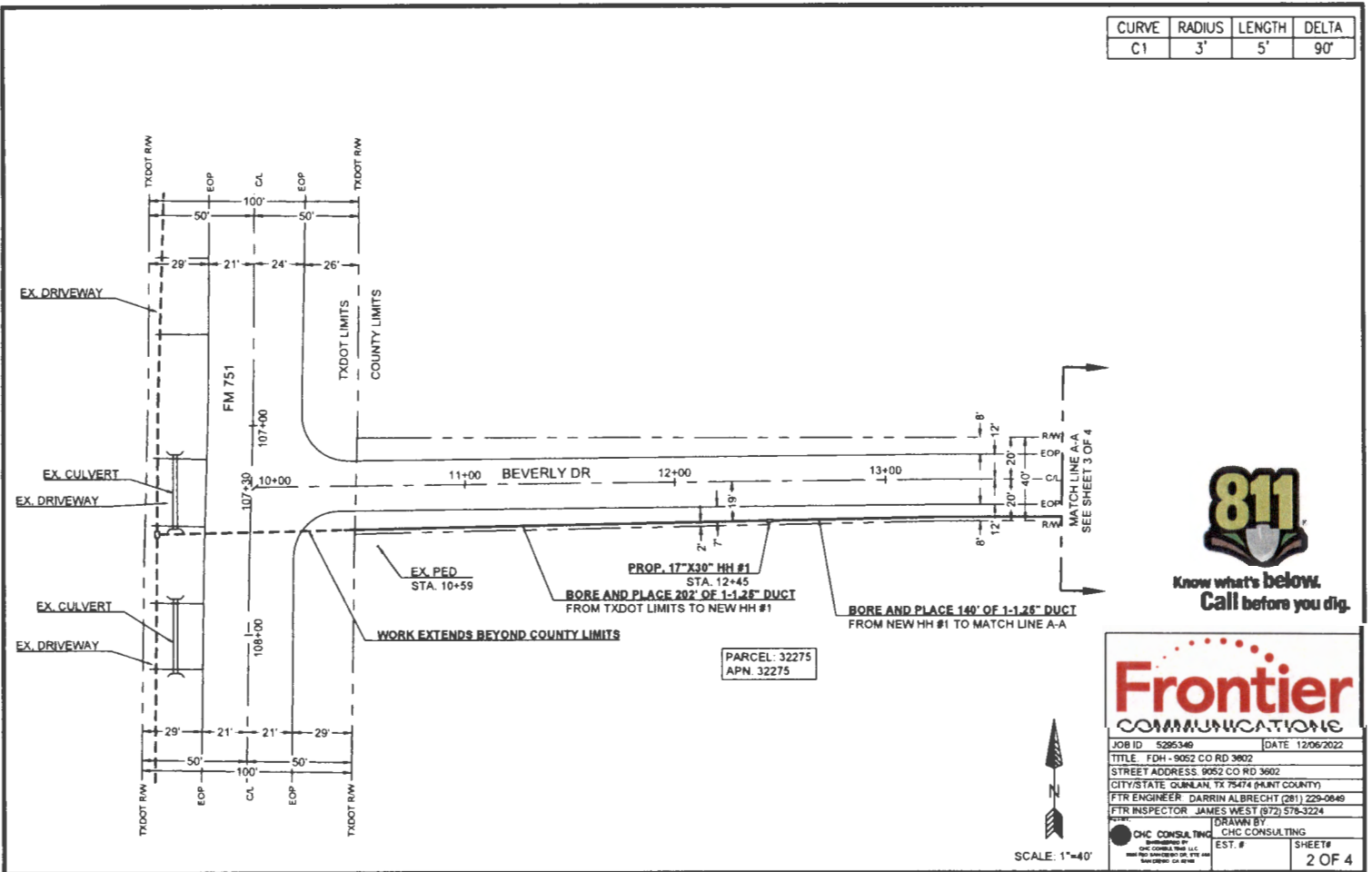

Know what's below.
Call before you dig.

Frontier COMMUNICATIONS

JOB ID 5285348	DATE 12/06/2022
TITLE FDH - 9052 CO RD 3902	
STREET ADDRESS 9052 CO RD 3902	
CITY/STATE QUINLAN, TX 75474 (HUNT COUNTY)	
FTR ENGINEER DARRIN ALBRECHT (281) 229-0849	
FTR INSPECTOR JAMES WEST (872) 578-3224	
DRAWN BY CHC CONSULTING	EST. #
CHC CONSULTING	SHEET#

SCALE: 1"=40'

PARCEL: 32275
APN: 32275



PARCEL: 32215
APN: 32215

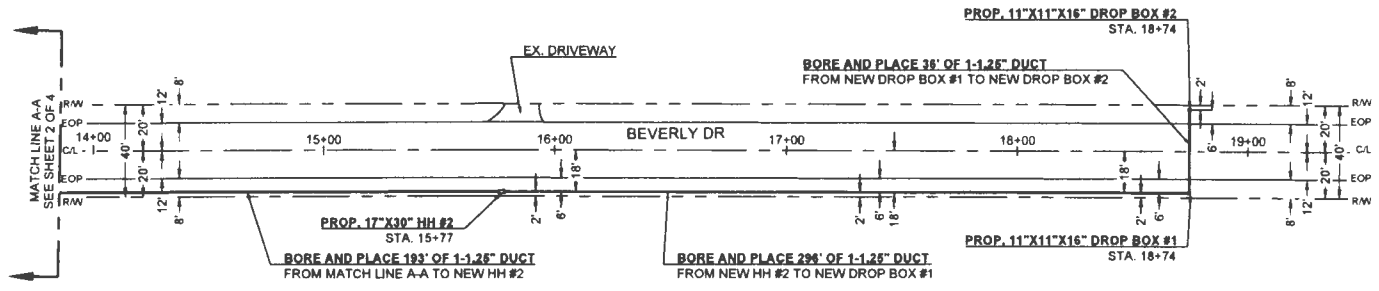

PARCEL: 32275
APN: 32275



Know what's below.
Call before you dig.

CURVE	RADIUS	LENGTH	DELTA
C1	3'	3'	58°



SCALE: 1"=40'

Frontier COMMUNICATIONS

JOB ID: 5295349 DATE: 12/06/2022
 TITLE: FDH - 9052 CO RD 3602
 STREET ADDRESS: 9052 CO RD 3602
 CITY/STATE: GUNNAN, TX 75474 (HUNT COUNTY)
 FTR ENGINEER: DARRIN ALBRECHT (281) 229-0848
 FTR INSPECTOR: JAMES WEST (872) 578-3224

CHC CONSULTING <small>CHC CONSULTING, L.L.C. 9000 FM 1979 UNIT 1979-408 HOUSTON, TX 77058</small>	DRAWN BY: CHC CONSULTING EST. # SHEET # 3 OF 4
--	--

MINIMUM STANDARDS FOR DIRECTIONAL BORING

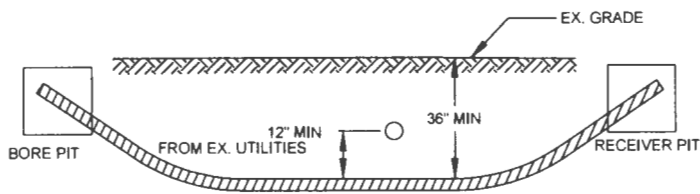

- PLACE END MARKER WITH UTILITY OWNER'S NAME DESCRIBING CONDUIT
- BORE PIT TO BE BACKFILLED AND COMPACTED IN 12" LIFTS WITH MATERIAL REMOVED
- FLOW OF DITCH MUST BE MAINTAINED AT ALL TIMES
- PROTECT ROOTS AT ALL TREE LOCATIONS SHIFT BORE TRENCH IF NECESSARY

TYPICAL BORE DETAIL

SCALE
N.T.S. 1



JOB ID: 5295349	DATE: 12/06/2022
TITLE: FDH - 9052 CO RD 3802	
STREET ADDRESS: 9052 CO RD 3802	
CITY/STATE: QUINLAN, TX 75474 (HUNT COUNTY)	
FTR ENGINEER: DARRIN ALBRECHT (281) 229-0849	
FTR INSPECTOR: JAMES WEST (872) 578-3224	
 <p>CHC CONSULTING COMMERCIAL, CIVIL AND RESIDENTIAL ENGINEERING</p>	<p>DRAWN BY: CHC CONSULTING</p> <p>EST. #</p> <p>SHEET #</p>
4 OF 4	

18,892 (3)

FILED FOR RECORD
at 1:00 o'clock P M

JUL 09 2024

BECKY LANDRUM
County Clerk, Hunt County, Tex.
By [Signature]

July 13, 2022
Office of County Commissioners
PO BOX 1097
Greenville, TX 75403

Ariel and / or Underground Crossing(s)
Project ID: Sulphur Springs 9565 State HWY 34 Hunt County

Greetings,

Frontier is requesting permission to construct and placement of fiber which may consist of both underground and aerial attachment to existing poles. This request is for road crossings on County Road 3606, located in Hunt County, Texas. Site location map and google plans are enclosed. The construction plans detail the proposed work. All road crossings will have a minimum vertical clearance of 18 feet and minimum depth of 36'. If you have any questions, please contact me at any time.

Sincerely,

Destiny Willis
Permitting PM Assistant
Email: dwillis@squan.com
Phone:501-548-3321

Enclosures

County Approval Section:

Approved: _____

Denied: _____

Authorized Signature: _____

Printed Name: _____

Date Signed: _____



**SITE LOCATION
MAP**

START GPS:
32.888622°, -96.134904°

END GPS:
32.888545°, -96.134383°



9565 STATE HWY 34 S
HUNT COUNTY

PROJECT NUMBER	9565 TX-34 S	C.D. AREA	843-P&R BRIDGE TX
DRAWN DATE	07/12/2014	ENGR	BOJIAN
SCALE	TAX DISTRICT	PHONE	801-822-0800
TOWNSHIP	RNG	CITY	MURF
			SHEET MAP OF
			SEC

LEGEND SHEET

- PROPOSED BURIED FIBER/ DUCT
- PROPOSED AERIAL FIBER ELASHED
- PROPOSED AERIAL FIBER
- RIGHT-OF-WAY LINE
- EDGE OF PAVEMENT
- BACK OF CURB
- EDGE OF GRAVEL
- ROAD CENTERLINE
- SIDE WALKS
- WATER
- SEWER
- STORM DRAIN
- GAS
- FENCE
- RAIL ROAD

- EXISTING BURIED COPPER
- EXISTING BURIED FIBER
- EXISTING AERIAL COPPER
- EXISTING AERIAL FIBER
- EXISTING FRONTIER UTILITIES
- EXISTING UNDERGROUND ELECTRIC
- EXISTING OVERHEAD ELECTRIC
- PUBLIC UTILITY EASEMENT
- OTHER EASEMENTS
- PROPOSED RIGHT-OF-WAY LINE
- REMOVAL CABLE

CULVERT

BOX CULVERT

AERIAL SPAN

COILS

- EX-MAN HOLE
- EX-HANDHOLE
- EX PED
- 11"X11"X16" FLOWER POT
- 17"X30"X24"-HANDHOLE
- 3'X3'X3"-HANDHOLE
- 2'X3'X2"-HANDHOLE
- 30"X48"X36"- HANDHOLE
- 3' X 3' BORE PIT
- PROPOSED HANDHOLE
- PROPOSED PED
- REMOVE MAN HOLE
- REMOVE HANDHOLE
- REMOVE PED
- FRONTIER POLE
- POLE
- REMOVE & REPLACE FRONTIER POLE
- PROPOSED POLE
- WATER HYDRANT
- STORM PIPE FEATURE
- SANITARY MANHOLE
- GAS MARKER



9565 STATE HWY 34 S
HUNT COUNTY

PROJECT NUMBER	9565 TX-34 S	CITY AREA	34A PH-18 SPRINGS TX
DRAWN DATE	07/11/2024	ENGR	SOJAN
SCALE	1"=40'	TAX DISTRICT	501.032.0800
TOWNSHIP	11W	SHEET	L OF
		SEC	

MIN D.O.C.
UNDER NATURAL GROUND
36"

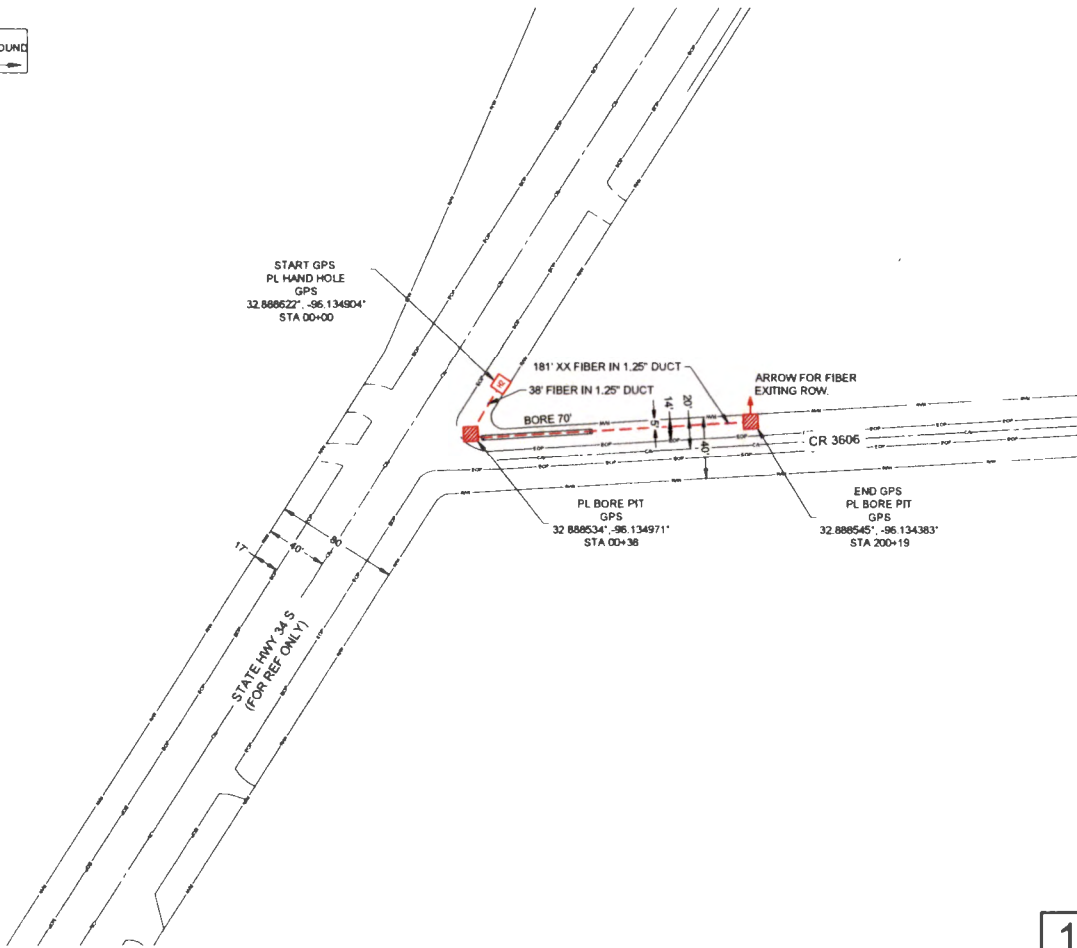

NEW BORED DUCT	220'
EXISTING BORED DUCT	
ASBIL GLAND	
ASBIL NEW STRAND	



9565 STATE HWY 34 S
HUNT COUNTY

PROJECT NUMBER	9565 TX-34 S	C.O. AREA	84-PHILIP SPRINGS TR
EXCH CODE	0000320	CITY	HUNT
DRAWN DATE	02/1/2024	ENGR	SOJAN
SCALE		PHONE	901-632-0900
TOWNSHIP		TAX DISTRICT	
		SHEET	1 OF 1
		SEC	

1